

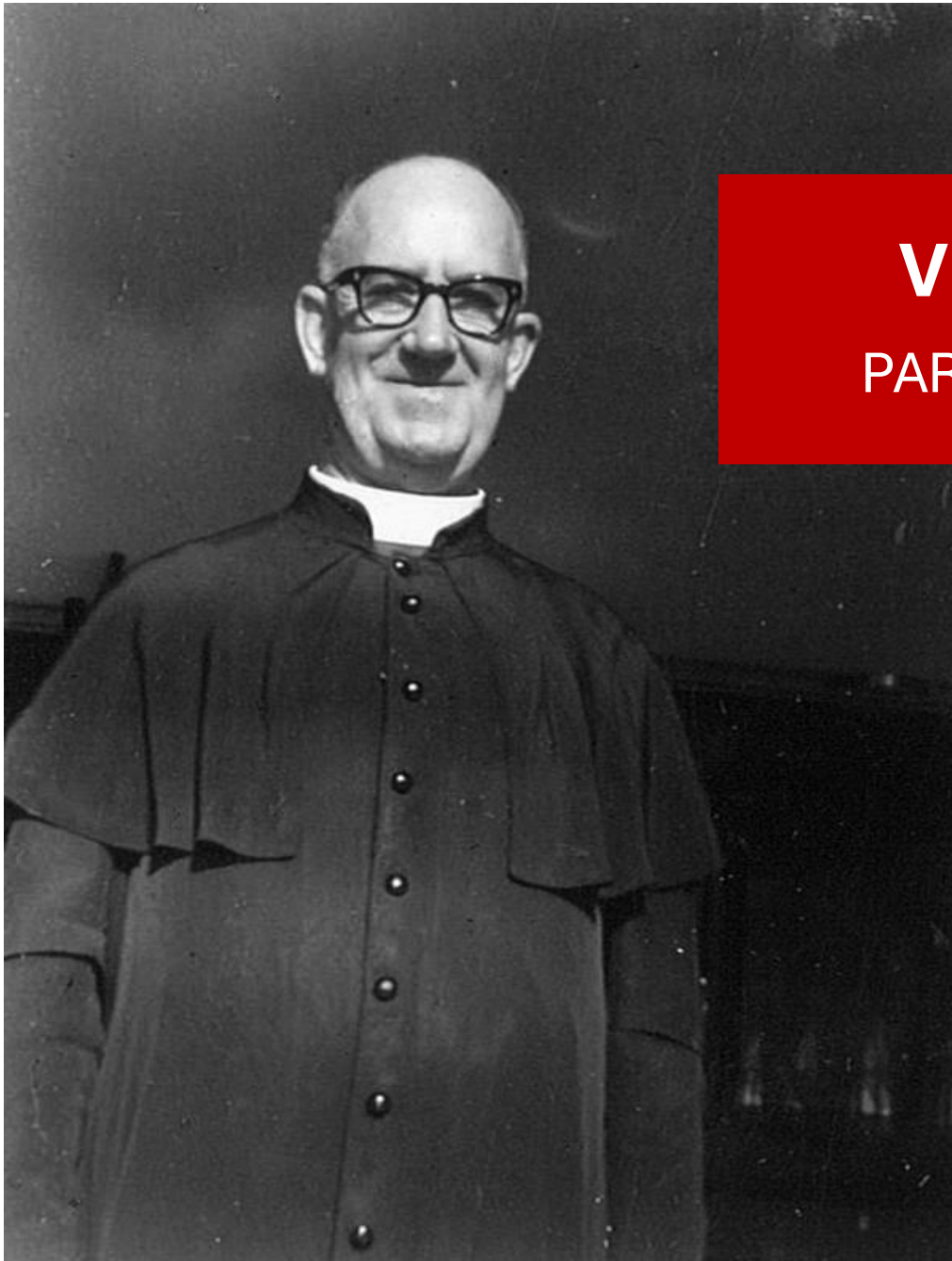

Holy Family Church

INDOOROPILLY



VICTOR ROBERTS

PARISH PRIEST 1938—1973

CHURCH

Foundation stone 12 November 1961

Opened 10 November 1963

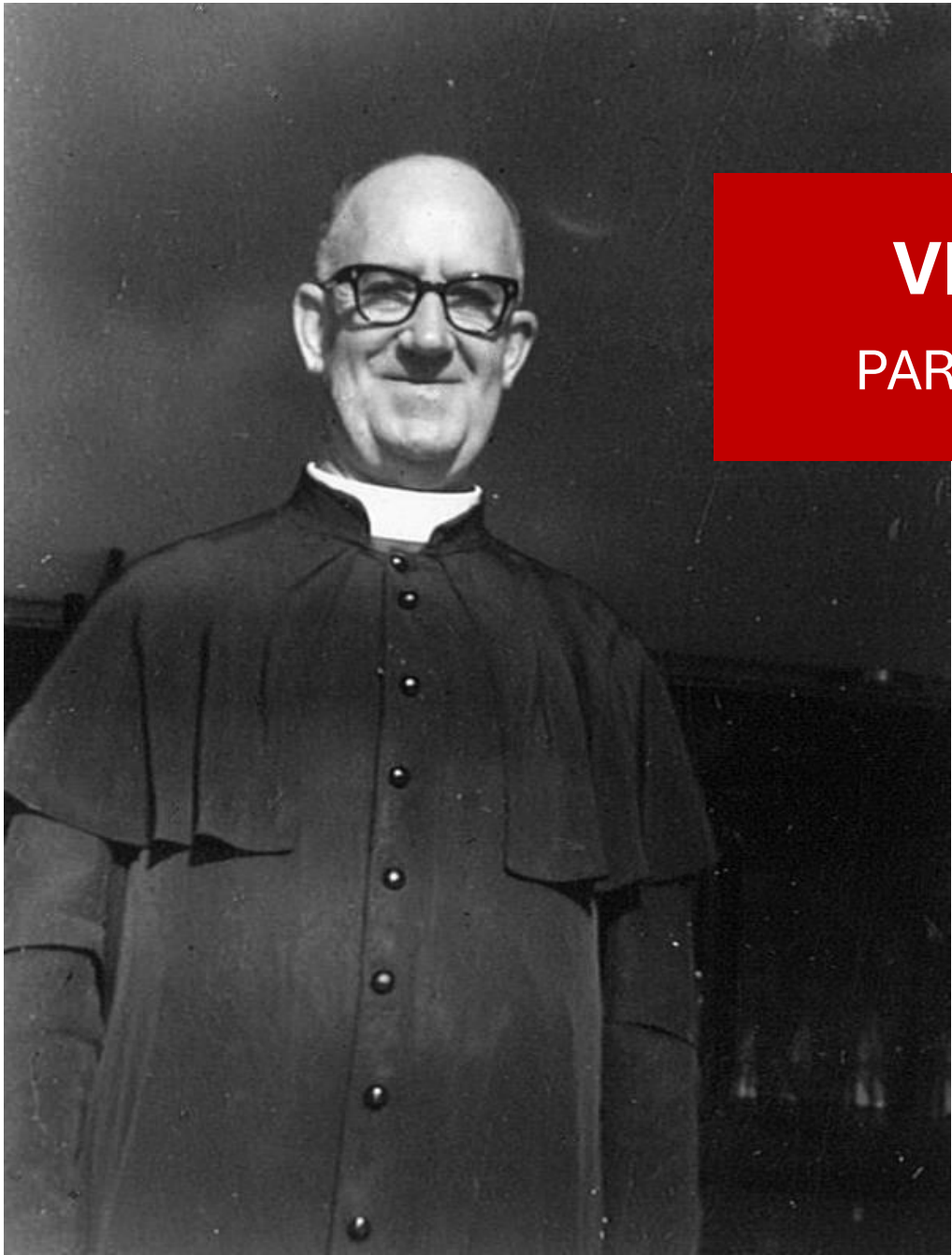

VICTOR ROBERTS
PARISH PRIEST 1938—1973



ARCHITECTS

Douglas and Barnes 1957—1972

William Douglas (1930—2005) Projects in Brisbane

Barry Barnes (b. 1931) Projects on Gold Coast

Harvey Blue (b. 1938) Geometry + Drawings

ARCHITECTS

Douglas and Barnes 1957—1972

ARTISTS

Stations of the Cross – RAY CROOKE (1922-2015)

Holy Family Sculptures – ERWIN GUTH (1926-2013)

Baptistery Stained Glass – ANDREW SIBLEY (1933-2015)

ARTISTS

RAY CROOKE

ERWIN GUTH

ANDREW SIBLEY

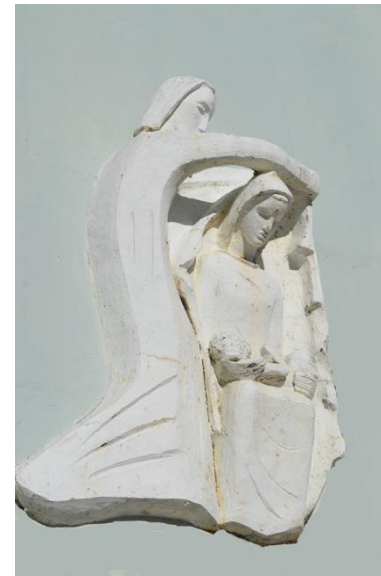
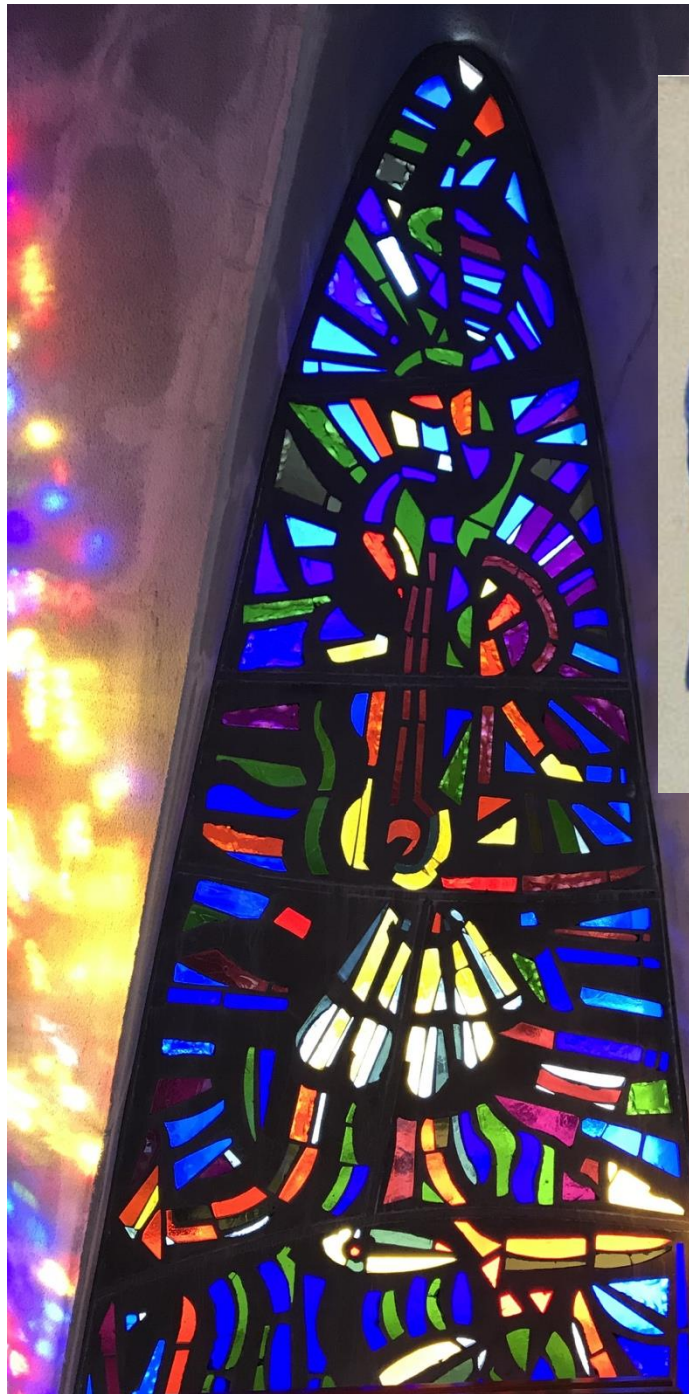

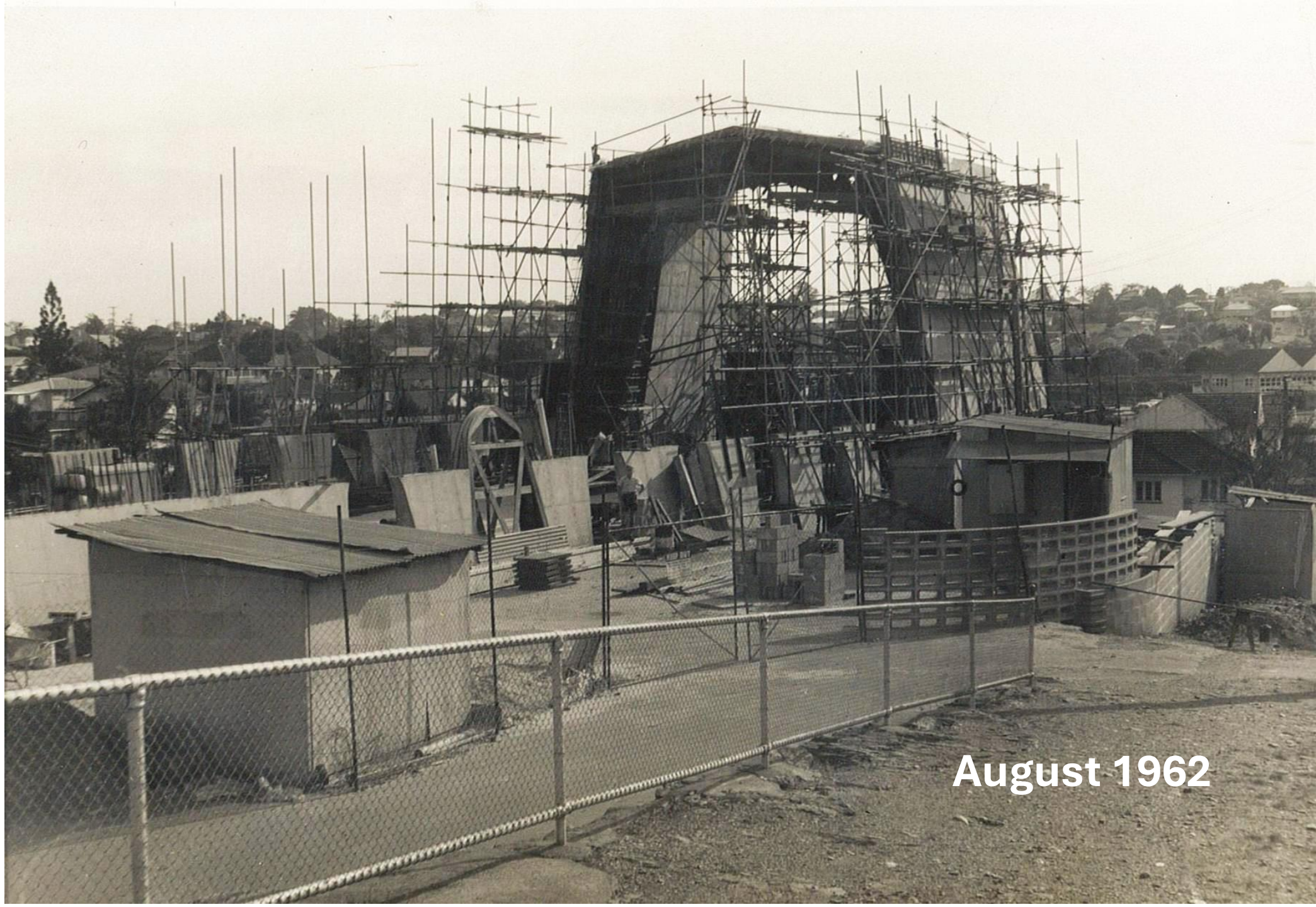

August 1962





St John's Abbey Church
Collegeville Minnesota USA
Architect: Marcel Breuer Built: 1957-1961





St Kevin's Church, Dee Why NSW

1959-1961 Pre-cast concrete segments



1959-1973

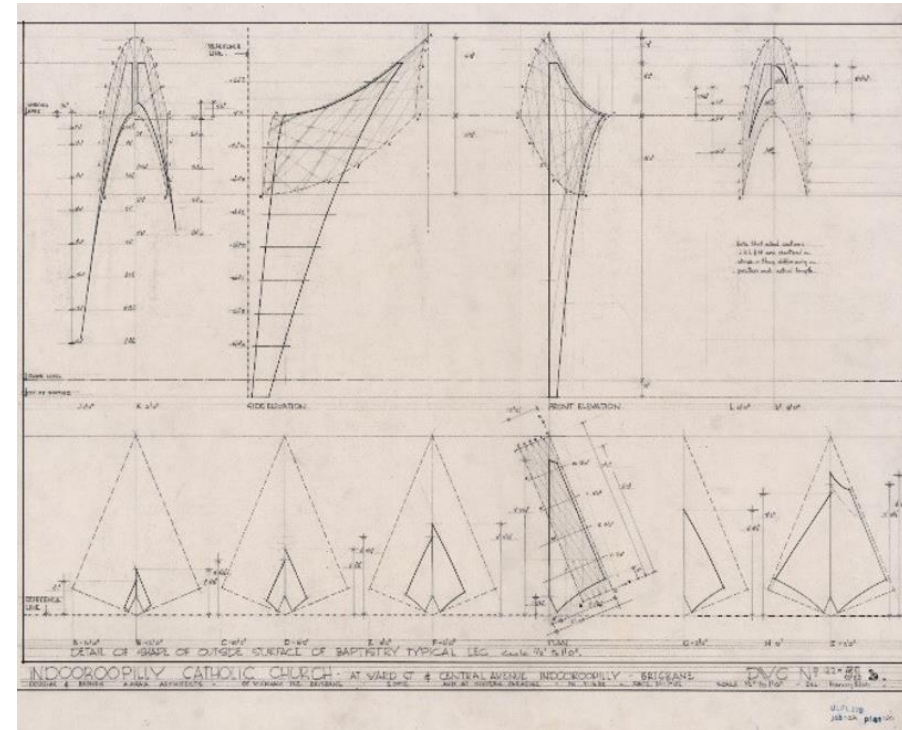
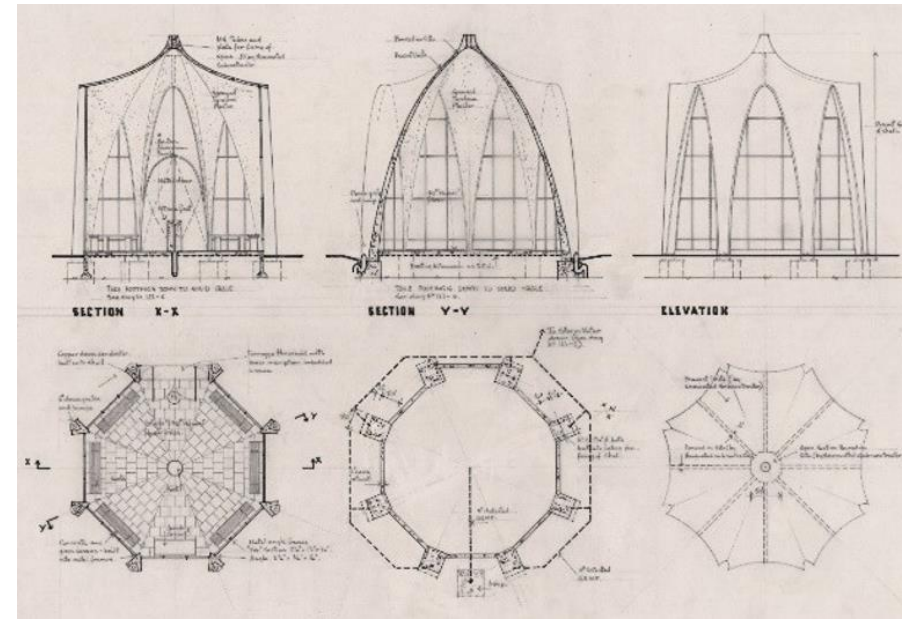



OPENING DAY



10 NOVEMBER 1963

ARCHITECTURE

LITURGY

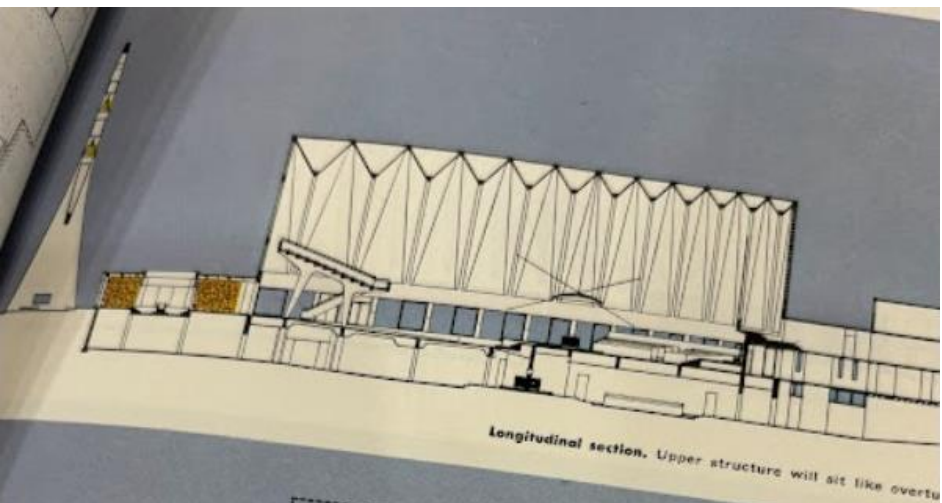

Longitudinal section. Upper structure will sit like overtu

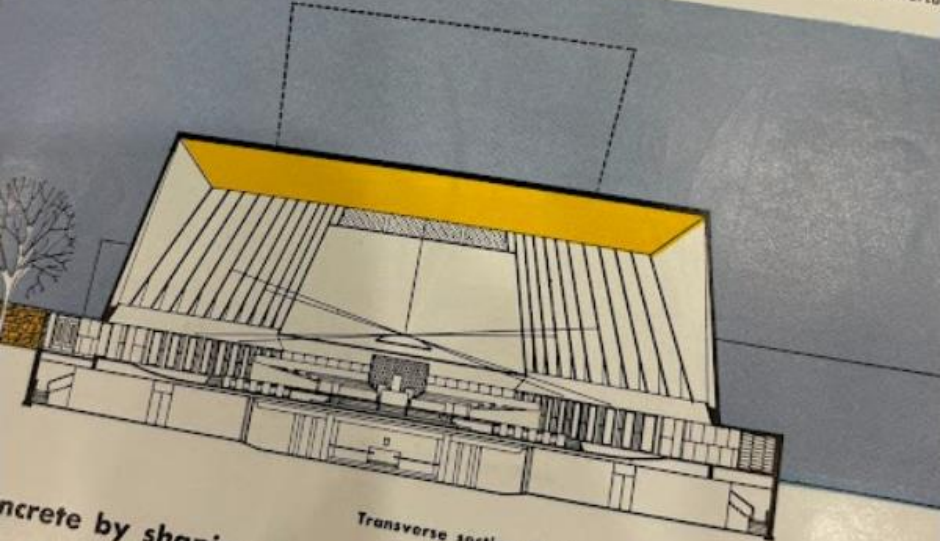

Transverse section, looking toward altar. Serrated walls and ro

concrete by shaping it—a unique church wall and roof structure sought by Architect Breuer was one with to the clarity and honesty of the Romanesque above all other historical styles ("Gothic"). He found his opportunity in a condensed and dented into a kind of modernism of the UNESCO.

so they can be heard by the monks at work. Then the archi-

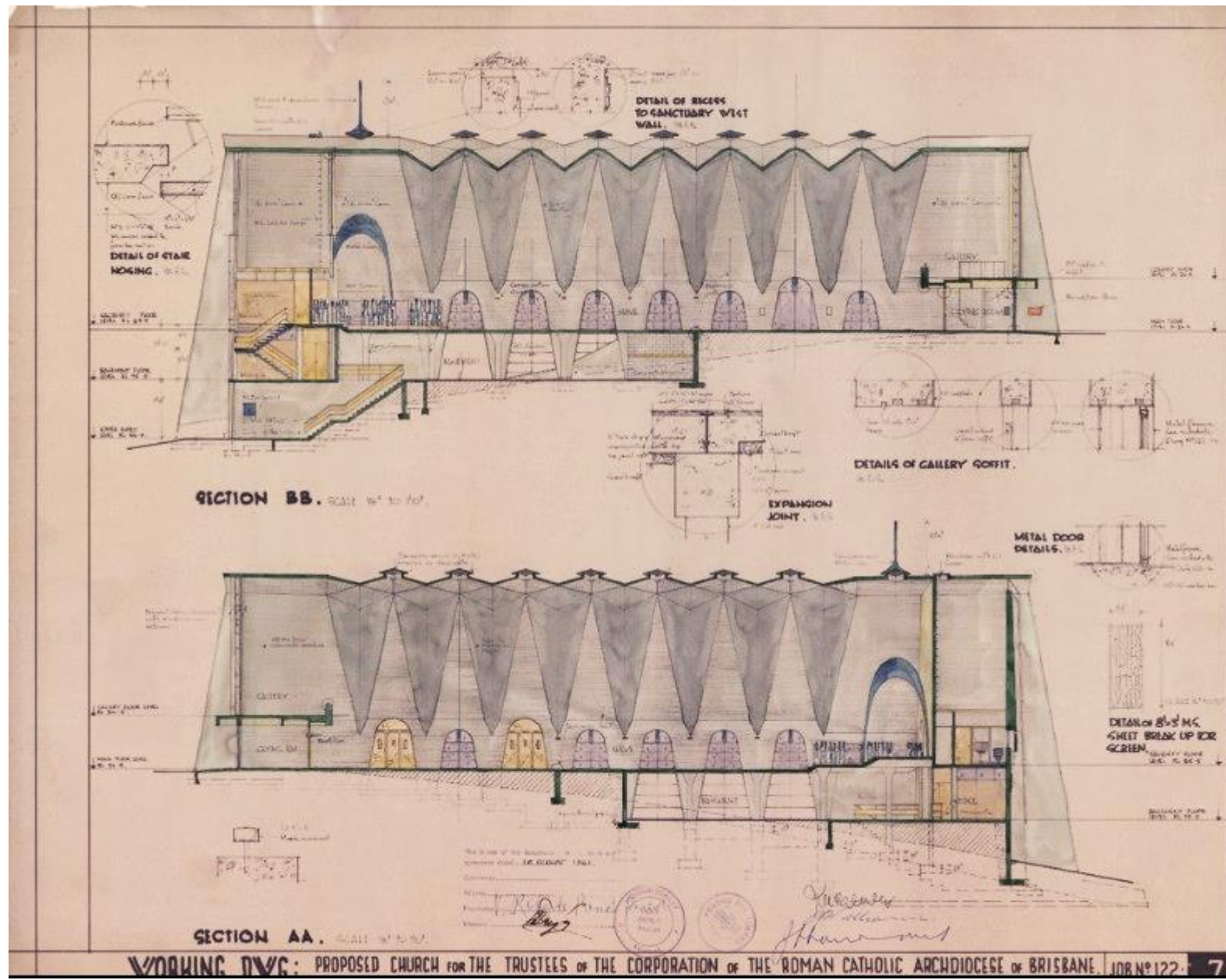

SECTION BB. SCALE 1/4" = 1'-0"

SECTION AA. SCALE 1/4" = 1'-0"

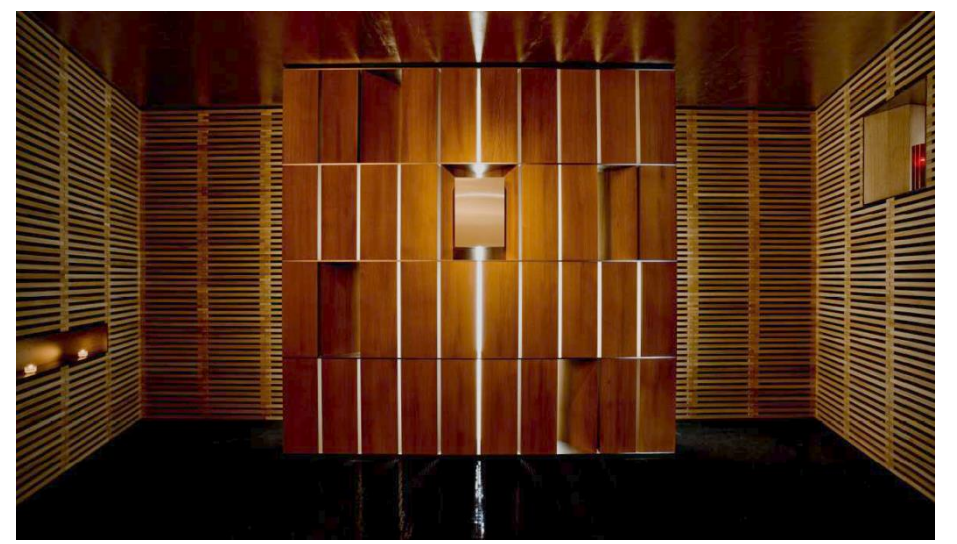
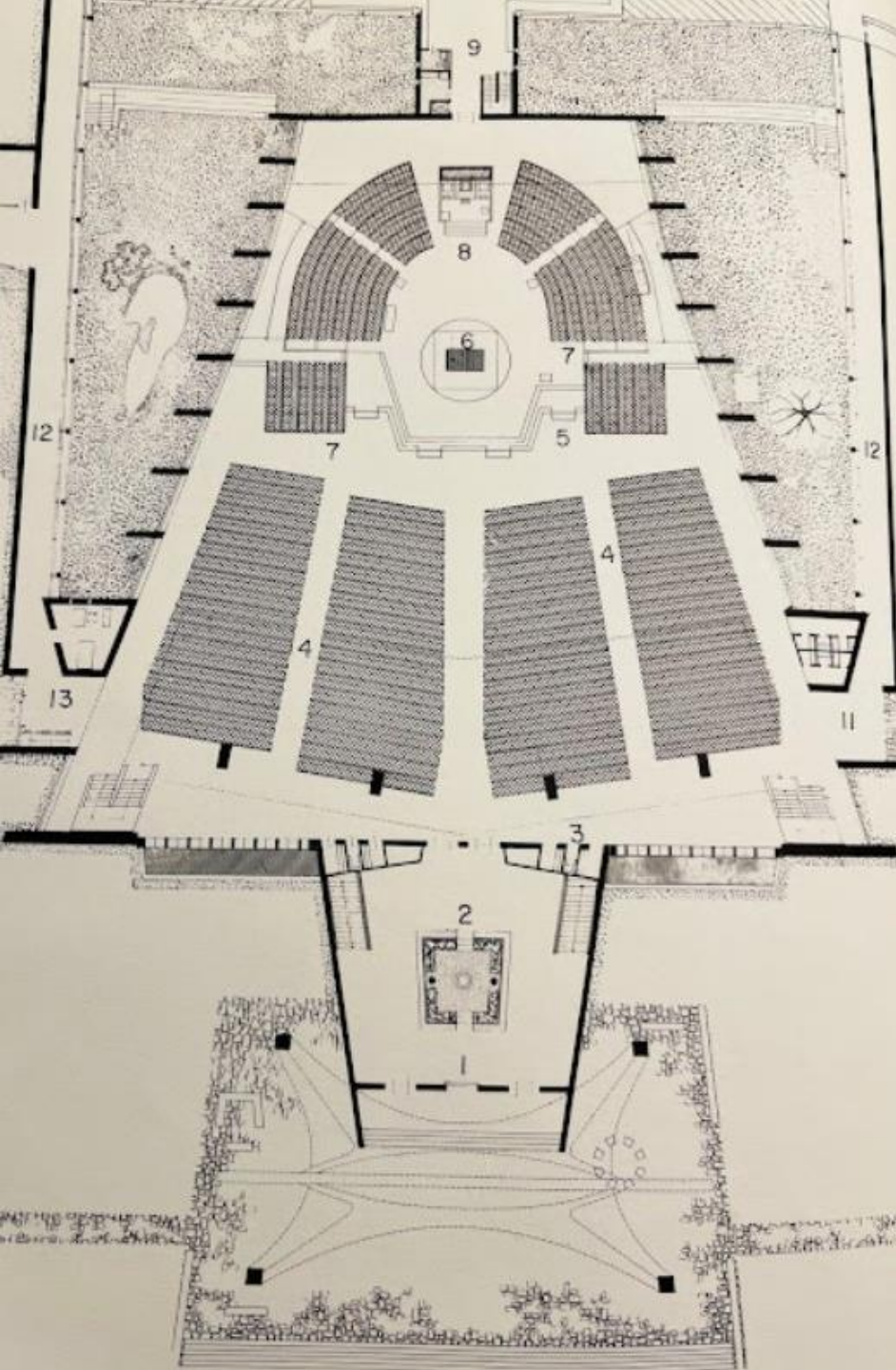

HOLLAND PARK BRISBANE 1961





HENDRA
BRISBANE 1961

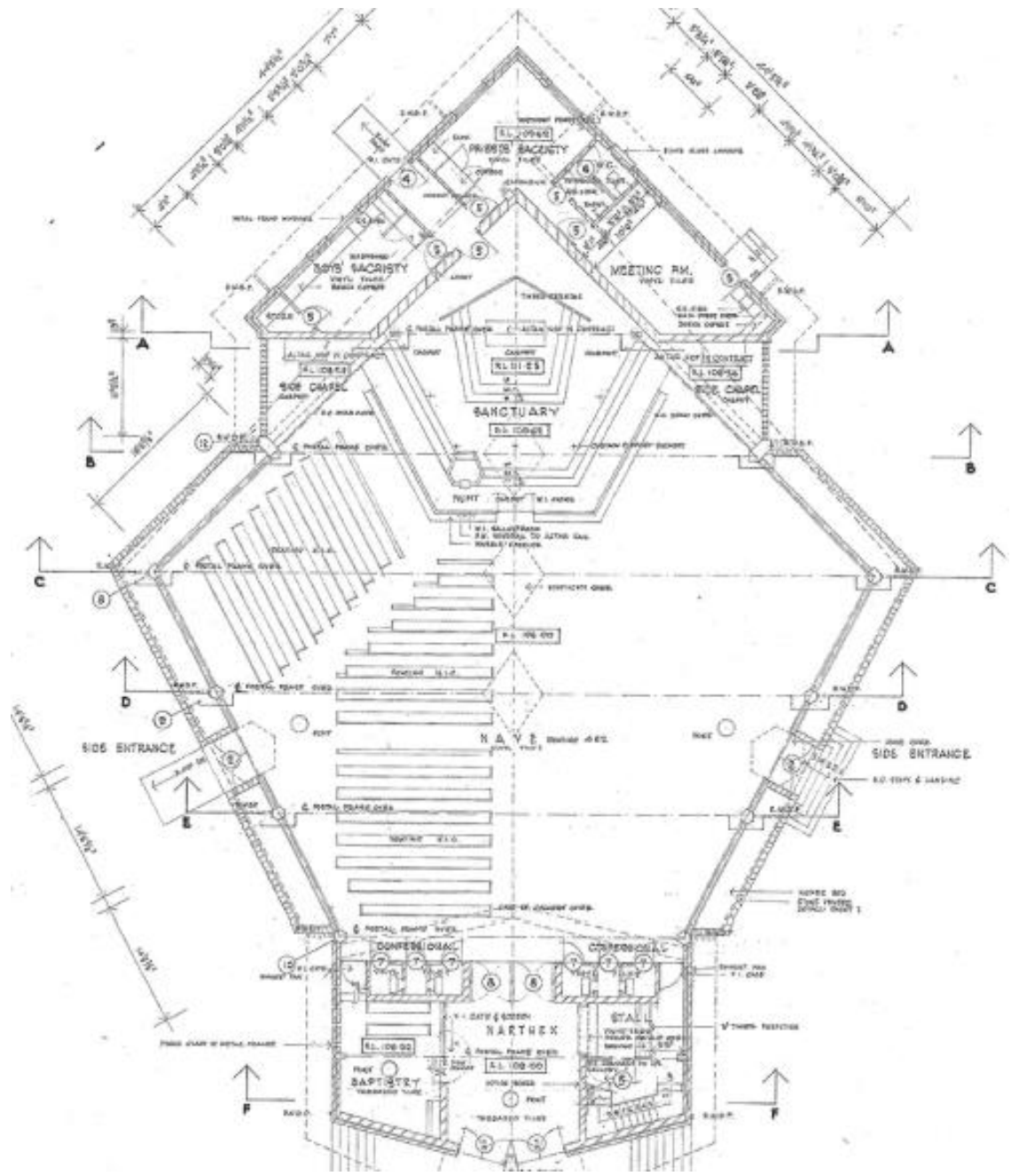



MITCHELTON
BRISBANE 1965

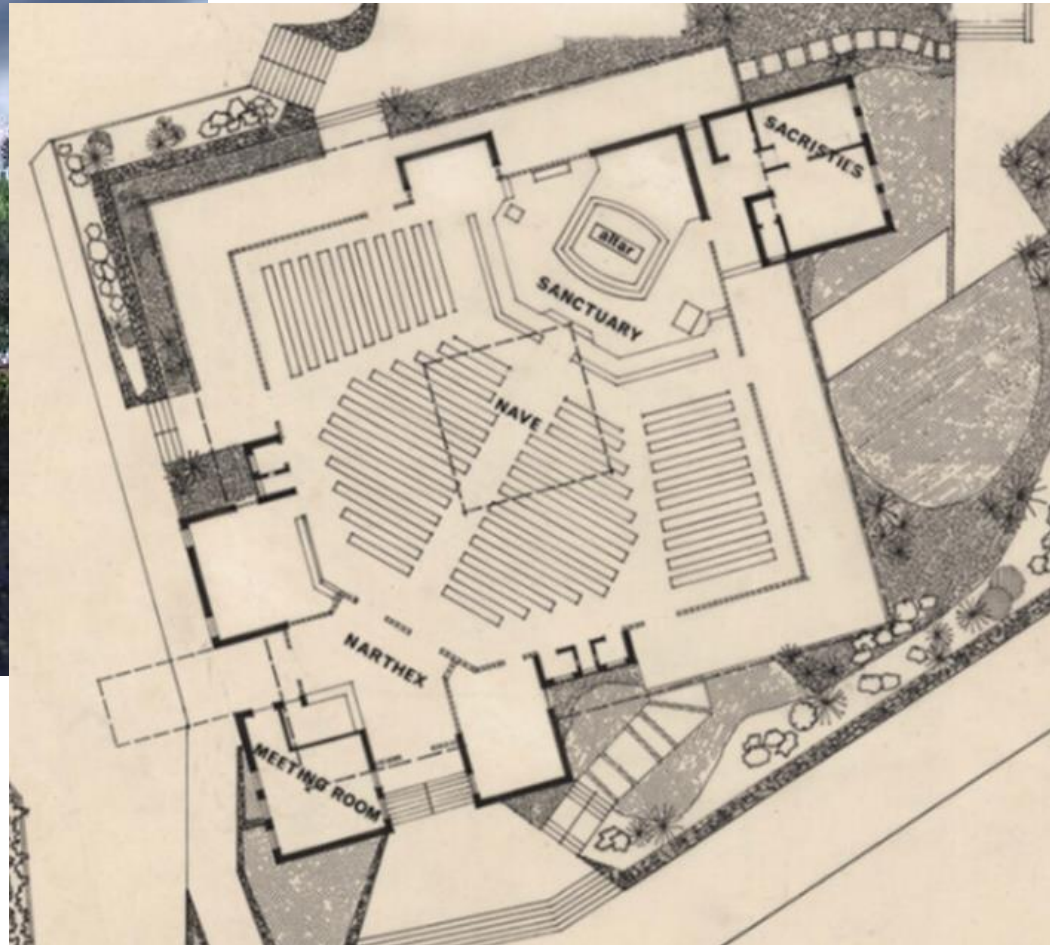







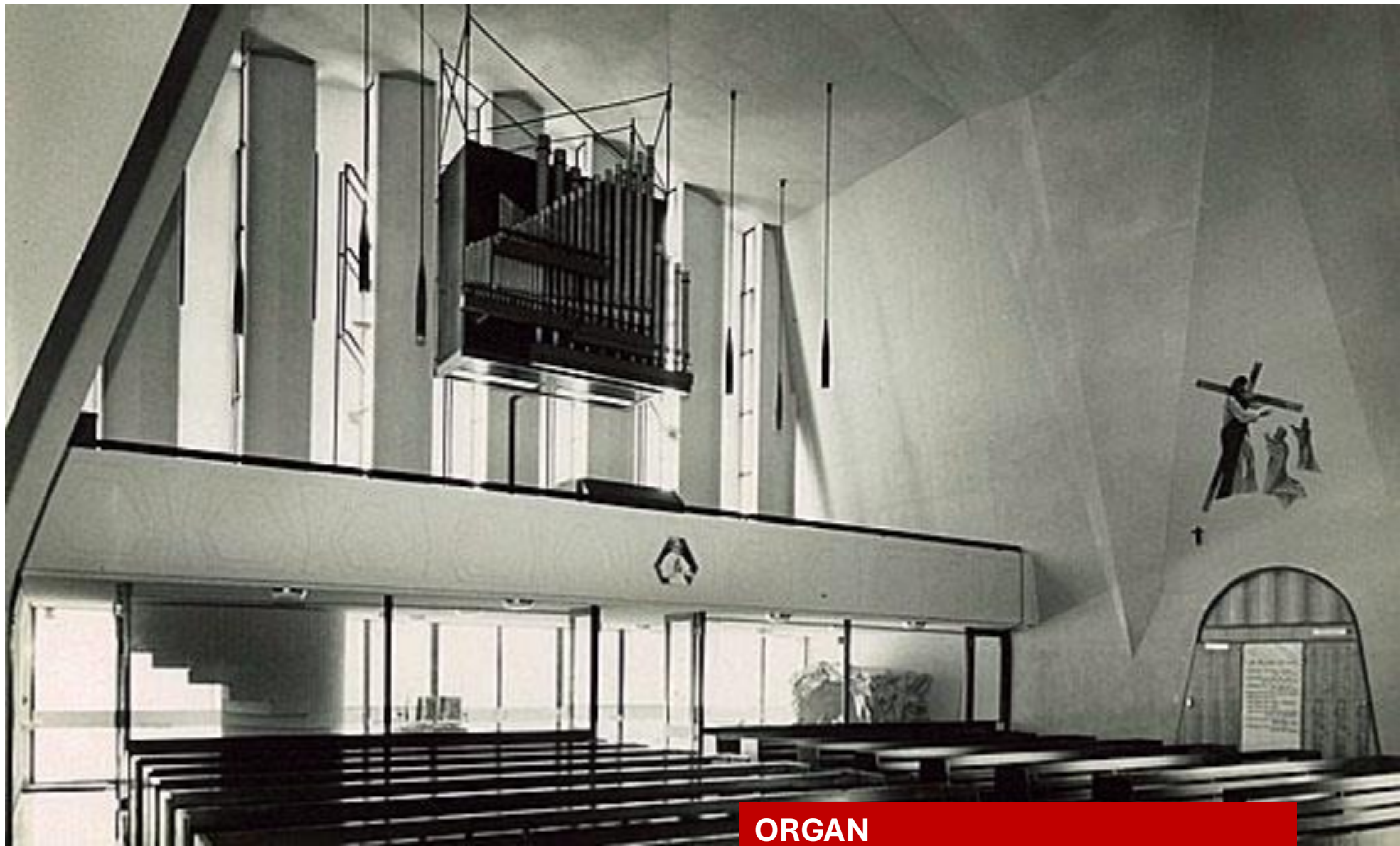

ORGAN
WHITEHOUSE BROTHERS 1963

Thank you!

